

CENTENNIAL FIELDS

BEING ALL OF LOT 2 OF C.S.M. No. 6599 AND LOT 4 OF C.S.M. No. 6600, LOCATED IN THE NW 1/4 OF THE SE 1/4 AND THE NE 1/4 OF THE SW 1/4 AND A PART OF GOVERNMENT LOT 3, ALL IN SECTION 12, TOWNSHIP 7 NORTH, RANGE 14 EAST, VILLAGE OF JOHNSON CREEK, JEFFERSON COUNTY, WISCONSIN

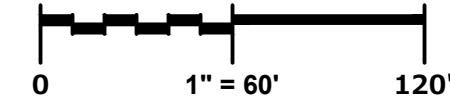

GRAPHICAL SCALE (FEET)



Coordinates referenced to the Wisconsin State Plane Coordinate System, South Zone (N.A.D. 1983/1999). Bearings referenced to the west line of the Southeast 1/4 of Section 12, Township 7 North, Range 14 East which has a bearing of N01°19'32"E.

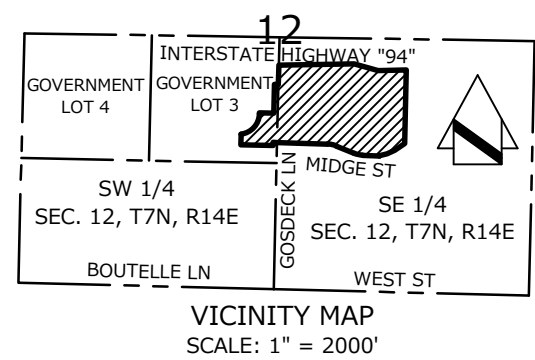
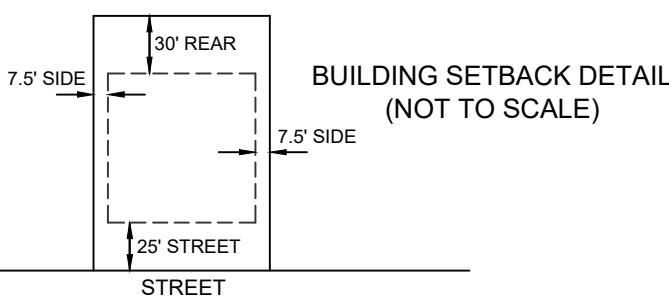

- NOTES:
- SEE CURVE AND LINE TABLES ON SHEET 3.
 - SEE ADDITIONAL NOTES ON SHEET 3.



DATE: SEPTEMBER 19, 2025
 REVISED: NOVEMBER 3, 2025
 REVISED: FEBRUARY 20, 2026

There are no objections to this plat with respect to Secs. 236.15, 236.16, 236.20 and 236.21(1) and (2), Wis. Stats. as provided by s. 236.12, Wis. Stats.

Certified _____, 20__

Department of Administration



PEGJOB#5842.00-WI
 SHEET 1 OF 3

Prepared by:
PINNACLE ENGINEERING GROUP
 20725 WATERTOWN ROAD | SUITE 100
 BROOKFIELD, WI 53186
 OFFICE: (262) 754-8888
 WWW.PINNACLE-ENGR.COM

Owner/Developer:
 Prairie Creek Ridge, LLC
 Attn: Mike Kaerek
 11600 W. Lincoln Ave
 West Allis, WI 53227
 PH: 414-217-5301

This instrument drafted by John P. Konopacki, PLS-Registration No. S-2461

PINNACLE ENGINEERING GROUP



CENTENNIAL FIELDS

BEING ALL OF LOT 2 OF C.S.M. No. 6599 AND LOT 4 OF C.S.M. No. 6600, LOCATED IN THE NW 1/4 OF THE SE 1/4 AND THE NE 1/4 OF THE SW 1/4 AND A PART OF GOVERNMENT LOT 3, ALL IN SECTION 12, TOWNSHIP 7 NORTH, RANGE 14 EAST, VILLAGE OF JOHNSON CREEK, JEFFERSON COUNTY, WISCONSIN



GRAPHICAL SCALE (FEET)

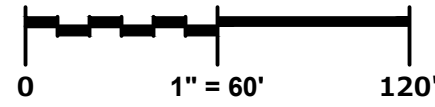

Coordinates referenced to the Wisconsin State Plane Coordinate System, South Zone (N.A.D. 1983/1991). Bearings referenced to the west line of the Southeast 1/4 of Section 12, Township 7 North, Range 14 East which has a bearing of N01°19'32"E.

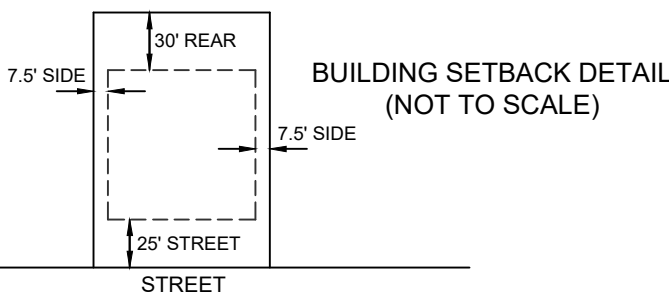

- NOTES:
 1. SEE CURVE AND LINE TABLES ON SHEET 3.
 2. SEE ADDITIONAL NOTES ON SHEET 3.

- LEGEND:
 - Denotes Found 1" Iron Pipe
 - Denotes Found 2" Iron Pipe
 - Denotes Found 3/4" Iron Rod
 - Denotes Found 1 1/2" Iron Rod
 - Denotes Set 1 1/4" X 18" Iron Rebar, 4.3 LBS./FT.
 - Denotes lot areas to the nearest square foot.
 - No Access
 - Existing Well Location
- All other corners set are 3/4" x 18" Iron Rebar, 1.5 LBS./FT.
 All distances computed to the nearest 0.01'
 All angles computed to the nearest 00°00'00.05" and measured to the nearest 00°00'00"

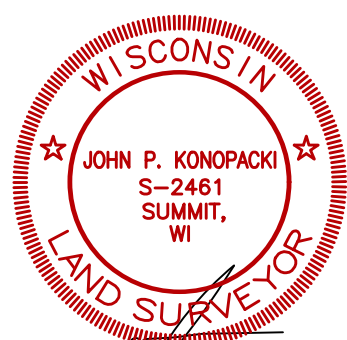
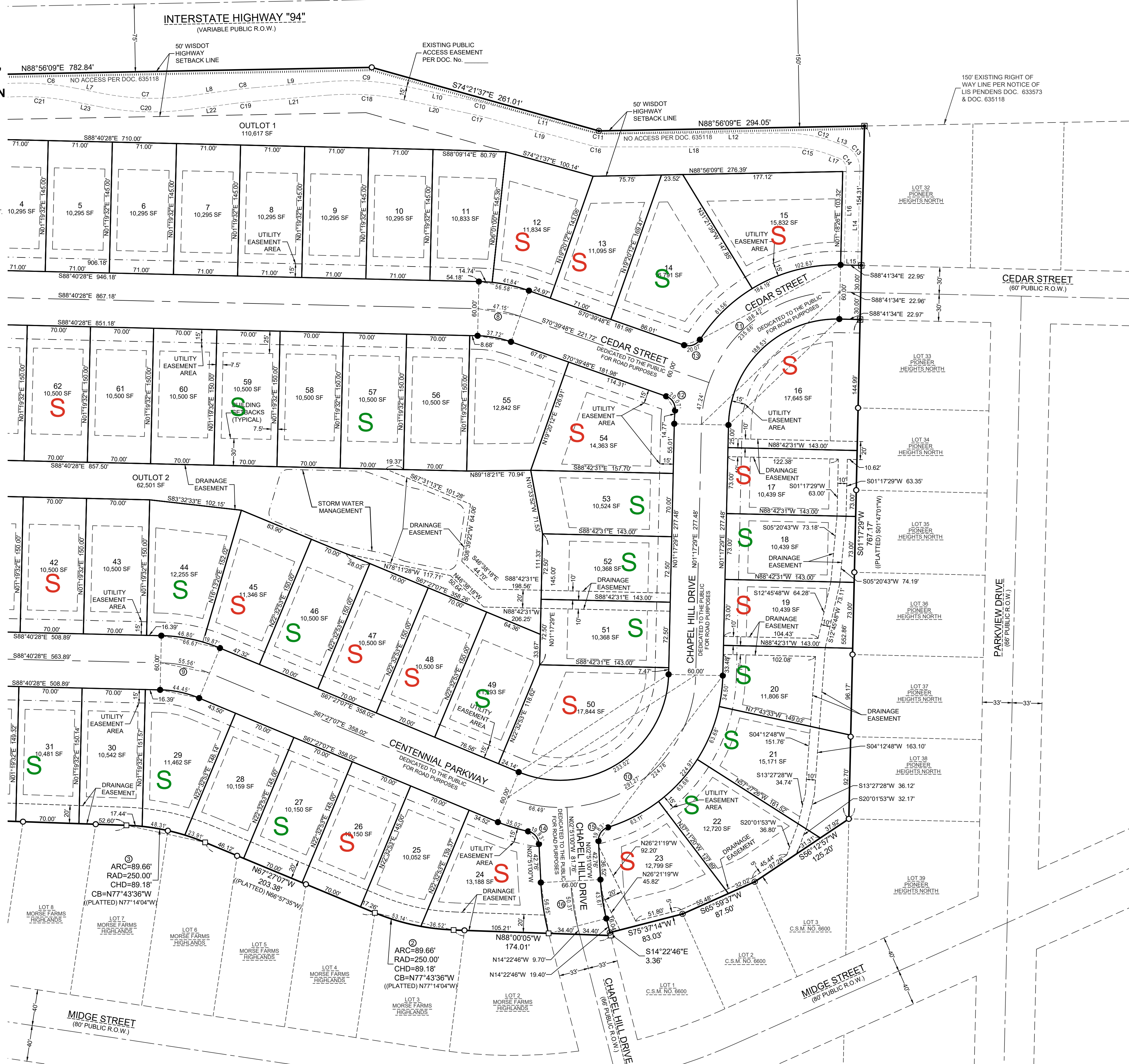

DATE: SEPTEMBER 19, 2025
 REVISED: NOVEMBER 3, 2025
 REVISED: FEBRUARY 20, 2026

There are no objections to this plat with respect to Secs. 236.15, 236.16, 236.20 and 236.21(1) and (2), Wis. Stats. as provided by s. 236.12, Wis. Stats.

Certified _____, 20____

Department of Administration

PEGJOB#5842.00-WI
 SHEET 2 OF 3

Prepared by:
PINNACLE ENGINEERING GROUP
 20725 WATERTOWN ROAD | SUITE 100
 BROOKFIELD, WI 53186
 OFFICE: (262) 754-8888
 WWW.PINNACLE-ENGR.COM

Owner/Developer:
 Prairie Creek Ridge, LLC
 Attn: Mike Kaerek
 11600 W. Lincoln Ave
 West Allis, WI 53227
 PH: 414-217-5301

This instrument drafted by John P. Konopacki, PLS-Registration No. S-2461
PINNACLE ENGINEERING GROUP

CENTENNIAL FIELDS

BEING ALL OF LOT 2 OF C.S.M. No. 6599 AND LOT 4 OF C.S.M. No. 6600, LOCATED IN THE NW 1/4 OF THE SE 1/4 AND THE NE 1/4 OF THE SW 1/4 AND A PART OF GOVERNMENT LOT 3, ALL IN SECTION 12, TOWNSHIP 7 NORTH, RANGE 14 EAST, VILLAGE OF JOHNSON CREEK, JEFFERSON COUNTY, WISCONSIN

SURVEYOR'S CERTIFICATE

STATE OF WISCONSIN)
WAUKESHA COUNTY) SS

I, John P. Konopacki, Professional Land Surveyor, do hereby certify:

That I have surveyed, divided and mapped all of Lot 2 of Certified Survey Map No. 6599, as recorded in the Register of Deeds office for Jefferson County as Document No. 1499394, and Lot 4 of Certified Survey Map No. 6600, as recorded in the Register of Deeds office for Jefferson County as Document No. 1499395, located in the Northwest 1/4 of the Southeast 1/4 and the Northeast 1/4 of the Southwest 1/4 and a part of Government Lot 3 all in Section 12, Township 7 North, Range 14 East, in the Village of Johnson Creek, County of Jefferson, State of Wisconsin.

Dedicating that portion of subject property as graphically shown for public right of way purposes.

Containing 1,240,880 square feet (28.4867 acres) of land.

That I have made such survey, land division and map by the direction of PRAIRIE CREEK RIDGE, LLC, owner of said land.

That such plat is a correct representation of all the exterior boundaries of the land surveyed and the land division thereof made.

That I have fully complied with the requirements of Chapter 236 of the Wisconsin State Statutes, the Village of Johnson Creek Land Division and Platting Ordinance, and Chapter 16, Article II of the Jefferson County Code of Ordinances in surveying, mapping and dividing the lands within the subdivision.

Date: SEPTEMBER 19, 2025
Revised: NOVEMBER 3, 2025
Revised: FEBRUARY 20, 2026



John P. Konopacki
Professional Land Surveyor S-2461

OWNER'S CERTIFICATE OF DEDICATION

PRAIRIE CREEK RIDGE, LLC, a Limited Liability Company duly organized and existing under and by virtue of the laws of the State of Wisconsin, as owner, does hereby certify that said limited liability company caused the land described on this plat to be surveyed, divided, mapped and dedicated as represented on this plat.

PRAIRIE CREEK RIDGE, LLC, also certifies that this plat is required by s.236.10 or s.236.12 of the Wisconsin State Statutes to be submitted to the following for approval or objection:

- Village of Johnson Creek
- Wisconsin Department of Administration
- Wisconsin Department of Transportation
- Jefferson County Planning and Zoning Department

IN WITNESS WHEREOF, the said PRAIRIE CREEK RIDGE, LLC, has caused these presents to be signed by Michael J. Kaerek, its member, at _____ County, Wisconsin, on this _____ day of _____, 20__.

In the presence of: PRAIRIE CREEK RIDGE, LLC

Michael J. Kaerek, Member

STATE OF WISCONSIN)
_____ COUNTY) SS

Personally came before me this _____ day of _____, 20__, Michael J. Kaerek, member, of the above named limited liability company, to me known to be the person who executed the foregoing instrument, and to me known to be such member of said limited liability company and acknowledged that he executed the foregoing instrument as such officer as the deed of said Limited Liability Company, by its authority.

Notary Public
Name: _____
State of Wisconsin
My Commission Expires: _____

WETLAND RESTRICTIONS

Those areas identified as Wetland on this Subdivision Plat shall be subject to the following restrictions:

- Grading, filling and removal of topsoil or other earthen materials are prohibited, unless specifically authorized by the Village of Johnson Creek and, if applicable, the Jefferson County Planning and Zoning Department, the Wisconsin Department of Natural Resources and the Army Corps of Engineers.
- The removal or destruction of any vegetative cover, i.e., trees, shrubs, grasses, etc., is prohibited, with the exception that invasive, dead, diseased, or dying vegetation may be removed, at the discretion of the landowner and with approval from the Village of Johnson Creek. Silvicultural thinning, upon the recommendation of a forester or naturalist and with approval from the Village of Johnson Creek, shall also be permitted.
- Grazing by domesticated animals, i.e., horses, cows, etc, is prohibited.
- The introduction of plant material not indigenous to the existing environment is prohibited.
- Ponds are prohibited unless designed to enhance the natural environment. Ponds that may be permitted are subject to the approval of the Village of Johnson Creek and, if applicable, the Jefferson County Planning and Zoning Department, the Wisconsin Department of Natural Resources and the Army Corps of Engineers.
- The construction of buildings is prohibited.

PEGJOB#5842.00-WI
SHEET 3 OF 3

Prepared by:
PINNACLE ENGINEERING GROUP
20725 WATERTOWN ROAD | SUITE 100
BROOKFIELD, WI 53186
OFFICE: (262) 754-8888
WWW.PINNACLE-ENGR.COM

Owner/Developer:
Prairie Creek Ridge, LLC
Attn: Mike Kaerek
11600 W. Lincoln Ave
West Allis, WI 53227
PH: 414-217-5301

This instrument drafted by John P. Konopacki, PLS-Registration No. S-2461

PINNACLE ENGINEERING GROUP

VILLAGE OF JOHNSON CREEK CERTIFICATE

Resolved that this plat known as CENTENNIAL FIELDS, a subdivision in the Village of Johnson Creek, which has been filed for approval, be and hereby is approved as required by Chapter 236 of the Wisconsin State Statutes.

I hereby certify that the foregoing is a true and correct copy of a resolution adopted by the Village Board of the Village of Johnson Creek on the _____ day of _____, 20__, which action becomes effective upon receipt of approval of all other reviewing agencies and all conditions of the Village of Johnson Creek's approval were satisfied as of the _____ day of _____, 20__.

John L. Swisher, Village President

Elissa Friedl, Clerk

VILLAGE OF JOHNSON CREEK TREASURER'S CERTIFICATE

STATE OF WISCONSIN)
JEFFERSON COUNTY) SS

I, Elissa Friedl, being duly elected, qualified and acting Treasurer of the Village of Johnson Creek, do hereby certify in accordance with the records in my office, there are no unpaid taxes or special assessments as of _____, 20__ on any of the lands included in the plat of CENTENNIAL FIELDS.

Date _____

Elissa Friedl, Treasurer

JEFFERSON COUNTY TREASURER'S CERTIFICATE

STATE OF WISCONSIN)
JEFFERSON COUNTY) SS

I, Kelly Stade, being duly elected, qualified and acting County Treasurer of the County of Jefferson, do hereby certify that the records in my office show no unpaid taxes and no unredeemed tax sales or special assessments as of _____, 20__ on any of the lands included in the plat of CENTENNIAL FIELDS.

Date _____

Kelly Stade, County Treasurer

NOTES:

- All measurements have been made to the nearest one-hundredth of a foot and all angular measurements have been made to the nearest one second.
- Dimensions along curves are arc lengths.
- All roads within this plat are dedicated to the public for road purposes.
- All drainage easements are granted to the Centennial Fields Homeowners Association and the Village of Johnson Creek. The individual lot owners are responsible for the basic maintenance of the drainage easement area on their specific lot (mowing grass and cleaning debris). Any maintenance of the stormwater facilities is the responsibility of the Homeowners Association. See note 7 for additional details.
- FLOOD ZONE CLASSIFICATION:** The property lies within Zone "X" of the Flood Insurance Rate Map Community Panel No. 55055C0183F & 55055C0184F with an effective date of FEBRUARY 4, 2015. Zone "X" areas are determined to be outside the 0.2% annual chance floodplain.
- OUTLOT STATEMENT:** Each individual lot owner shall have an undivisible fractional ownership in Outlots 1 through 3. Jefferson County and the Village of Johnson Creek shall not be liable for any fees or special charges in the event they become the owner of any Lot or Outlot in the Subdivision by reason of tax delinquency. Outlots 1 through 3 contain drainage easements and will remain as open space. The Centennial Fields Homeowners Association is responsible for maintenance of all outlots. See note 7 for additional details.
- STORMWATER MANAGEMENT PRACTICE MAINTENANCE:**
 - All lots and outlots are subject to a Stormwater Maintenance Agreement with the Village of Johnson Creek recorded as Document No. _____.
 - The titleholders of lots 1 through 67 of the Centennial Fields subdivision shall each hold 1/67 undivided and nontransferable interest in Outlots 1 through 3, where the stormwater management practices are located.
 - The maintenance agreement subjects this subdivision plat, and all lot owners therein, to covenants, conditions and restrictions necessary to ensure the long-term maintenance of the stormwater management practice. The agreement also outlines a process by which the Village of Johnson Creek may levy and collect special assessments or charges for any services the community might provide relating to enforcement of the Maintenance Agreement.
- All lands within areas labeled "drainage easement" are reserved for storm water collection, conveyance, treatment or infiltration. No buildings or other structures are allowed in these areas. No grading or filling is allowed in these areas that may interrupt storm water flows in any way. The Maintenance Agreement may contain specific maintenance requirements for these areas. The Village of Johnson Creek or their designee is authorized access in these areas for purposes of inspecting the storm water management practices or enforcing the terms of Maintenance Agreement.
- Trans 233 notes:
 - Setback Note: There shall be no improvements or structures placed between the highway and the setback line without a Special Exception from the Department of Transportation. This shall be a restriction for the benefit of the public under §236.293, Stats., and shall be enforceable by the Department of Transportation.
 - Access Note: §233.05(1) As owner I hereby restrict all lots and blocks, in that no owner, possessor, user, nor licensee, nor other person shall have any right of direct vehicular ingress or egress with Interstate Highway 94, as shown on the plat; it being expressly intended that this restriction shall constitute a restriction for the benefit of the public according to §236.293, Stats., and shall be enforceable by the Department of Transportation.
 - Noise Note: §233.105(1) The lots of this land division may experience noise at the levels exceeding the levels in § Trans 405.04, Table 1. These levels are based on federal standards. The Department of Transportation is not responsible for abating noise from existing state trunk highways or connecting highways, in the absence of any increase by the Department to the highway's through-lane capacity.
- All lots and outlots are subject to a Development Agreement with the Village of Johnson Creek recorded as Document No. _____.

UTILITY EASEMENT PROVISIONS

An easement for electric, natural gas, and communications service is hereby granted by Prairie Creek Ridge, LLC, Grantor, to

WISCONSIN ELECTRIC POWER COMPANY and WISCONSIN GAS, LLC, Wisconsin corporations doing business as We Energies, Grantee, SPECTRUM MID-AMERICA, LLC, Grantee, and WISCONSIN BELL, INC. doing business as AT&T Wisconsin, a Wisconsin corporation, Grantee

their respective successors and assigns, to construct, install, operate, repair, maintain and replace from time to time, facilities used in connection with overhead and underground transmission and distribution of electricity and electric energy, natural gas, telephone and cable TV facilities for such purposes as the same is now or may hereafter be used, all in, over, under, across, along and upon the property shown within those areas on the plat designated as "Utility Easement Areas" and the property designated on the plat for streets and alleys, whether public or private, together with the right to install service connections upon, across within and beneath the surface of each lot to serve improvements, thereon, or on adjacent lots; also the right to trim or cut down trees, brush and roots as may be reasonably required incident to the rights herein given, and the right to enter upon the subdivided property for all such purposes. The Grantees agree to restore or cause to have restored, the property, as nearly as is reasonably possible, to the condition existing prior to such entry by the Grantees or their agents. This restoration, however, does not apply to the initial installation of said underground and/or above ground electric facilities, natural gas facilities, or telephone and cable TV facilities or to any trees, brush or roots which may be removed at any time pursuant to the rights herein granted. Structures shall not be placed over Grantees' facilities or in, upon or over the property within the lines marked "Utility Easement Areas" without the prior written consent of Grantees. After installation of any such facilities, the grade of the subdivided property shall not be altered by more than four inches without written consent of grantees.

The grant of easement shall be binding upon and inure to the benefit of the heirs, successors and assigns of all parties hereto.

There are no objections to this plat with respect to Secs. 236.15, 236.16, 236.20 and 236.21(1) and (2), Wis. Stats. as provided by s. 236.12, Wis. Stats.

Certified _____, 20__

Department of Administration



CURVE TABLE								
CURVE NO.	LOT NO.	ARC	RADIUS	DELTA	CHORD BEARING	CH LENGTH	TANGENT IN	TANGENT OUT
1	OUTLOT 3	309.73'	217.00'	81°46'43"	N42°12'54"E	284.10'	N83°06'16"E	N01°19'32"E
2	BOUNDARY	89.66'	250.00'	20°32'58"	N77°43'36"W	89.18'	N67°27'07"W	N88°00'05"W
-	24	36.52'	250.00'	8°22'13"	N83°48'58"W	36.49'	-	-
-	25	53.14'	250.00'	12°10'45"	N73°32'39"W	53.04'	-	-
3	BOUNDARY	89.66'	250.00'	20°32'58"	N77°43'36"W	89.18'	N67°27'07"W	N88°00'05"W
-	28	23.91'	250.00'	5°28'51"	N70°11'32"W	23.90'	-	-
-	29	48.31'	250.00'	11°04'19"	N78°28'07"W	48.24'	-	-
-	30	17.44'	250.00'	3°59'48"	N86°00'10"W	17.44'	-	-
4	36	23.56'	15.00'	90°00'00"	N46°19'32"E	21.21'	S88°40'28"E	N01°19'32"E
5	37	23.56'	15.00'	90°00'00"	S43°40'28"E	21.21'	S01°19'32"W	S88°40'28"E
6	C/L	61.26'	39.00'	90°00'00"	N46°19'32"E	55.15'	S88°40'28"E	N01°19'32"E
7	67	23.56'	15.00'	90°00'00"	N46°19'32"E	21.21'	S88°40'28"E	N01°19'32"E
8 NORTH	-	56.58'	180.00'	18°00'40"	S79°40'08"E	56.35'	S70°39'48"E	S88°40'28"E
-	11	14.74'	180.00'	4°41'27"	S86°19'44"E	14.73'	-	-
-	12	41.84'	180.00'	13°19'13"	S77°19'24"E	41.75'	-	-
8 C/L	-	47.15'	150.00'	18°00'40"	S79°40'08"E	46.96'	S70°39'48"E	S88°40'28"E
8 SOUTH	55	37.72'	120.00'	18°00'40"	S79°40'08"E	37.57'	S70°39'48"E	S88°40'28"E
9 NORTH	-	66.67'	180.00'	21°13'21"	S78°03'47"E	66.29'	S67°27'07"E	S88°40'28"E
-	44	46.80'	180.00'	14°53'48"	S81°13'34"E	46.67'	-	-
-	45	19.87'	180.00'	6°19'33"	S70°36'53"E	19.86'	-	-
9 C/L	-	55.56'	150.00'	21°13'21"	S78°03'47"E	55.24'	S67°27'07"E	S88°40'28"E
9 SOUTH	29	44.45'	120.00'	21°13'21"	S78°03'47"E	44.19'	S67°27'07"E	S88°40'28"E
10 NORTH	50	233.02'	120.00'	111°15'24"	N56°55'11"E	198.09'	S67°27'07"E	N01°17'29"E
10 C/L	-	291.27'	150.00'	111°15'24"	N56°55'11"E	247.62'	S67°27'07"E	N01°17'29"E
-	-	66.49'	150.00'	25°23'53"	S80°09'03"E	65.95'	-	-
-	-	224.78'	150.00'	85°51'31"	N44°13'15"E	204.33'	-	-
10 SOUTH	24	35.02'	180.00'	11°08'53"	S73°01'33"E	34.97'	S67°27'07"E	S78°36'00"E
10 SOUTH	-	224.97'	180.00'	71°36'31"	N37°05'45"E	210.61'	N72°54'00"E	N01°17'29"E
-	23	63.11'	180.00'	20°05'20"	N62°51'20"E	62.79'	-	-
-	22	63.68'	180.00'	20°16'07"	N42°40'37"E	63.34'	-	-
-	21	63.68'	180.00'	20°16'07"	N22°24'30"E	63.34'	-	-
-	20	34.50'	180.00'	10°58'57"	N06°46'58"E	34.45'	-	-
11 WEST	54	14.77'	180.00'	4°42'11"	N03°38'35"E	14.77'	N05°59'40"E	N01°17'29"E
11 WEST	-	184.19'	180.00'	58°37'41"	N61°59'36"E	176.25'	S88°41'34"E	N32°40'45"E
-	14	81.56'	180.00'	25°57'36"	N45°39'33"E	80.86'	-	-
-	15	102.63'	180.00'	32°40'06"	N74°58'24"E	101.25'	-	-
11 C/L	-	235.66'	150.00'	90°00'57"	N46°17'58"E	212.16'	S88°41'34"E	N01°17'29"E
-	-	47.24'	150.00'	18°02'43"	N10°18'51"E	47.05'	-	-
-	-	188.42'	150.00'	71°58'14"	N55°19'19"E	176.27'	-	-
11 EAST	16	188.53'	120.00'	90°00'57"	N46°17'58"E	169.73'	S88°41'34"E	N01°17'29"E
12	54	20.07'	15.00'	76°39'27"	S32°20'04"E	18.61'	S05°59'40"W	S70°39'48"E
13	14	20.07'	15.00'	76°39'27"	N71°00'29"E	18.61'	S70°39'48"E	N32°40'45"E
14	24	19.83'	15.00'	75°45'00"	S02°51'00"E	18.42'	S02°51'00"E	S78°36'00"E
15	23	19.83'	15.00'	75°45'00"	S35°01'30"W	18.42'	S72°54'00"W	S02°51'00"E
16 WEST	24	56.95'	283.00'	11°31'46"	S08°36'53"E	56.85'	S02°51'00"E	S14°22'46"E
16 C/L	-	50.31'	250.00'	11°31'46"	S08°36'53"E	50.22'	S02°51'00"E	S14°22'46"E
16 EAST	23	43.67'	217.00'	11°31'46"	S08°36'53"E	43.59'	S02°51'00"E	S14°22'46"E

PATH EASEMENT CURVE TABLE				
CURVE NO.	ARC	RADIUS	CHORD BEARING	CH LENGTH
C1	10.21'	27.50'	N78°22'45"E	10.15'
C2	18.66'	88.50'	N82°58'14"E	18.63'
C3	32.67'	111.50'	N85°19'24"E	32.55'
C4	33.60'	142.50'	N86°57'43"E	33.52'
C5	53.68'	507.50'	N83°14'16"E	53.66'
C6	80.36'	307.50'	S86°14'42"E	80.13'
C7	95.92'	292.50'	S88°09'09"E	95.49'
C8	24.90'	507.50'	N83°51'32"E	24.90'
C9	88.94'	307.50'	S86°26'59"E	88.63'
C10	27.44'	507.50'	S76°36'55"E	27.43'
C11	11.11'	42.50'	S82°33'15"E	11.08'
C12	58.56'	157.50'	S79°23'26"E	58.22'
C13	33.61'	27.50'	S33°43'28"E	31.56'
C14	15.28'	12.50'	N33°43'26"W	14.34'
C15	52.98'	142.50'	N79°23'26"W	52.68'
C16	15.03'	57.50'	N82°33'15"W	14.99'
C17	26.62'	492.50'	N76°36'55"W	26.62'
C18	84.60'	292.50'	N86°26'59"W	84.31'
C19	24.16'	492.50'	S83°51'32"W	24.16'
C20	100.83'	307.50'	N88°09'09"W	100.38'
C21	76.44'	292.50'	N86°14'42"W	76.22'
C22	52.10'	492.50'	S83°41'16"W	52.07'
C23	37.14'	157.50'	S86°57'43"W	37.05'
C24	28.27'	96.50'	S85°19'24"W	28.17'
C25	21.82'	103.50'	S82°58'14"W	21.78'
C26	12.94'	12.50'	S59°20'50"W	12.37'

PATH EASEMENT LINE TABLE		
LINE NO.	BEARING	DISTANCE
L1	S01°19'32"W	36.07'
L2	N89°00'40"E	26.74'
L3	N76°55'49"E	15.69'
L4	S86°17'01"E	37.94'
L5	N80°12'28"E	58.56'
L6	N86°16'05"E	91.99'
L7	S78°45'30"E	27.54'
L8	N82°27'12"E	50.78'
L9	N85°15'52"E	79.74'
L10	S78°09'50"E	70.08'
L11	S75°04'00"E	114.76'
L12	N89°57'29"E	201.55'
L13	S68°44'22"E	8.50'
L14	S01°17'29"W	106.18'
L15	N88°41'34"W	15.00'
L16	N01°17'29"E	106.18'
L17	N68°44'22"W	8.50'
L18	S89°57'29"W	201.55'
L19	N75°04'00"W	114.76'
L20	N78°09'50"W	70.08'
L21	S85°15'52"W	79.74'
L22	S82°27'12"W	50.78'
L23	N78°45'30"W	27.54'
L24	S86°16'05"W	91.99'
L25	S80°12'26"W	58.56'
L26	N86°17'01"W	37.94'
L27	S76°55'49"W	15.69'